

Scot C. Kuo, Director & Assoc Professor of Biomedical Engineering & Cell Biology  
725 N Wolfe St, Physiology Bldg Rm G04, Baltimore MD 21205  
<https://microscopy.jhmi.edu/> tel: 410-614-6890

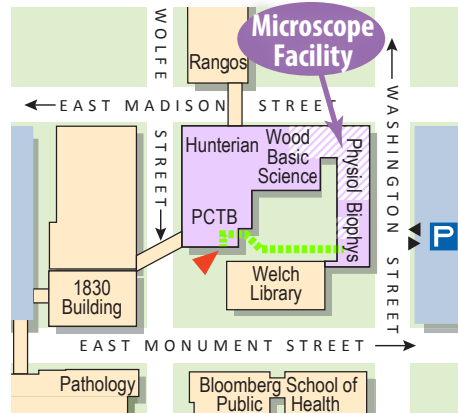

**Parking:** Washington Street Garage **P**  
(725 N. Washington Street)  
**Pedestrian Entrance:** **P**  
Pre-Clinical Training Building (PCTB)  
725 N. Wolfe Street  
(Corner of Wolfe St and E. Monument St)

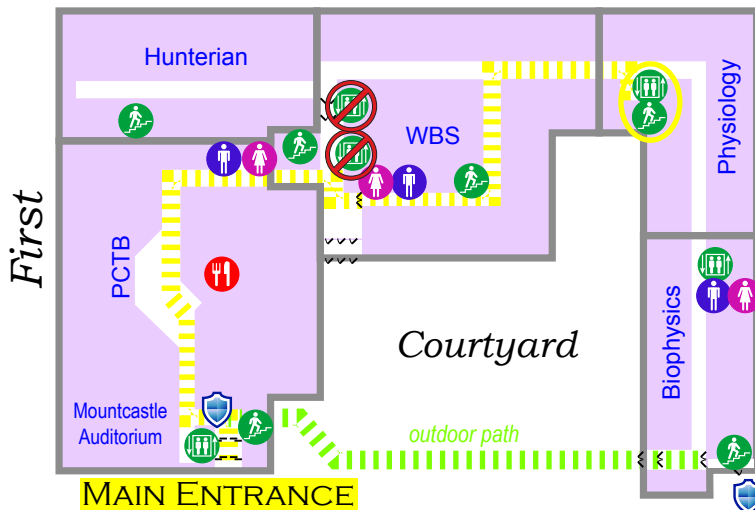

**How to get to the JHU SOM Microscope Facility offices**

Enter PCTB **main entrance** and check-in at security desk.

**Outdoor Path (most direct):** Walk through stairwell **outside** to follow **green path** on map. In Biophysics Bldg, take stairs **down** to Basement (which is same as Ground in Physiology and Wood Basic Sci).

**Indoor Path:** Follow **yellow path** on map. Make sure to **avoid using any** elevators or stairs **prior** to Physiology Building (you'll get trapped on the Ground floor on the **wrong** side of Loading Dock!).

Go **through** the double doors around the corner to the **right** of the triple elevators in WBS. Proceed through WBS Building into the Physiology Building.

Take the elevator or stairs in Physiology Building **down** to the Ground floor. The Microscope Facility is to the **right** when you enter the main hallway.

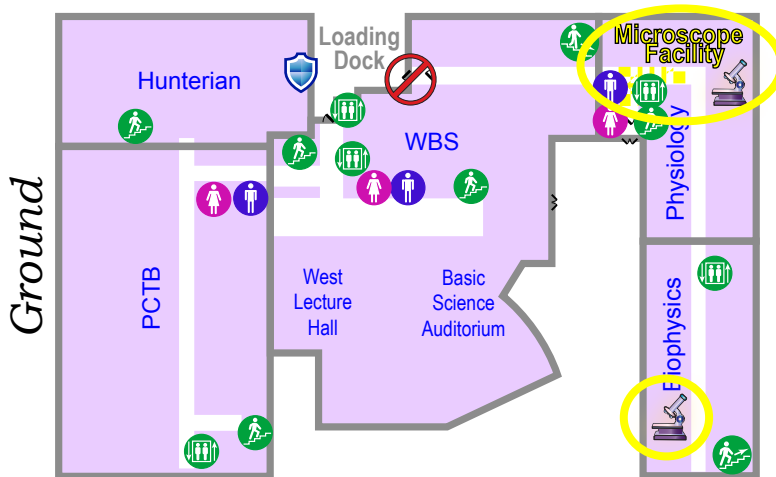

-  Security
-  Elevators
-  Stairs
-  Restrooms
-  Dining